



An Daras Trust
Igniting Curiosity Growing Capabilities

Boyton Primary School

Boyton Primary School Newsletter

Friday 1st May, 2026



Dear Parents and Carers,

What a super start to the term we have had! We are incredibly proud of our Year 6 pupils, who have been working so hard — including attending breakfast club — as they prepare for their KS2 SATs. Their commitment and perseverance have been wonderful to see.

A huge thank you to Mrs Gubbins and the Duke family for so generously hosting trips for our Catkins and Acorns/Birch children. Linked to their learning about lifecycles, the Catkins children loved feeding the lambs and enjoyed some fantastic outdoor learning in the woods. Meanwhile, our Year 1 and 2 pupils have since taught me lots about where our milk comes from, agricultural machinery, and even peacocks!

Thank you also to Mrs Billing for teaching us how to felt using sheep's wool last week. The children have made a beautiful contribution to the Mossy Carpet, which we are extremely proud of. This stunning textile artwork is evolving as it travels from school to school in the trust. The project is based on the idea that small, collective actions can make a meaningful impact on climate change, and it is inspired by the history of Dartmoor and the vital role mosses play in environmental protection.

Thank you so much for your patience as we transition from Arbor to 'My child at school'. We appreciate there are some teething problems – please continue to chat to Mrs Basford if there are any ongoing issues. Our wonderful PTA have also organized a token donation at Tescos in Launceston. Please encourage friends and family to pop lots of tokens in our box! Thank you!

Polite Request

We have noticed that on PE days our uniform expectations are beginning to slip. Please can children continue to wear their school jumper along with black shorts or black/navy tracksuit bottoms. Thank you for your support.

We are in the process of confirming dates for the end of the summer term. I appreciate it's helpful to have these well in advance and will let you know as soon as possible.

As always, please don't hesitate to have a chat if you should have any concerns or queries.
Best wishes Mrs Davies kdavies@andaras.org



Mossy carpet making at Boyton!



Dates for Your Diary

4th May – Bank holiday (No school)

KS2 SATS Week Monday -11th – Thursday 14th May. (Please can all Year 6s be in school this week)

Whole school trip to the Sustainability Centre – 21st May

Half term – 25th- 29th May

Whole school swimming (excluding Nursery) 2nd-5th June

Widemouth Bay Beach day – Tuesday 30th June

Launceston College transition days – Mon 13th/Tues 14th July

Alternative sports day (for children only) Thurs 16th July

Leavers' Assembly/Day – Wed 22nd July

Forthcoming events

Welly Wednesdays – every Wednesday bring wellies to school!



How to set up parental controls on ChatGPT

You can read the article here:

<https://www.internetmatters.org/parental-controls/entertainment-search-engines/chatgpt-parental-controls/>

| | |
|-----------------------------|--------------|
| Whole School to Date | 91.6% |
| Acorns This Week | 100% |
| Birch This Week | 91% |
| Chestnut This Week | 98.3% |

BBC iPlayer for Kids

Children under the age of 13 can have their own iPlayer profile, which includes content from CBBC, CBeebies and other suitable BBC programmes.

You can download the iPlayer app and then find out how to create a profile here:

<https://www.bbc.co.uk/iplayer/help/questions/about-the-childrens-experience/iplayer-child-experience>

Going on a long journey? The BBC have also compiled a list of shows and films as well as games and quizzes to make the journey go quicker:

<https://www.bbc.co.uk/cbbc/watch/best-films-games-and-quizzes-to-keep-kids-entertained-on-long-journeys>

Online Safety

Age ratings in games

Age ratings exist to help protect your child as they show whether content is suitable for your child's age. Make sure you check the age rating of any game your child is playing.

Why should I check?

Not all games will be appropriate for your child. Some may appear child friendly due to fun or cartoon style graphics but still include unsuitable content. Age ratings consider factors such as violence, frightening content, bad language and/or in app purchases.



Useful Information

Safeguarding

- All children have a right to be safe, no matter who they are or what their circumstances.
- Keeping children safe is everyone's responsibility.
- If you are concerned about a child, please speak to one of the Designated safeguarding Leads. If a child is in immediate danger contact the police on 999.



Katherine Davies
Safeguarding Lead



Jane Gilman
Deputy Safeguarding Lead

Useful numbers

| | |
|-------------------------------------|--|
| Early Help Hub | 01872 322277 |
| Citizens Advice | 0344 411 1444 |
| NSPCC | 0808 800 5000 |
| Childline | 0800 1111 |
| Addiction: Drug and Alcohol support | 01579 340616 (24hrs) |
| Multi-Agency Referral Unit (MARU) | 0300 123 1116 (If you are concerned about a child's safety) |

School Clubs

Breakfast Club:

At Boyton, we are really lucky to have a fantastic Breakfast Club run by Tracy and Mrs Billing. Children can be dropped off from 8.15am and have a choice of breakfasts including cereals, toast, etc. It costs £2 a session. If you would like to book your child in, please let Mrs Basford in the school office know.

boyton@andaras.org

After School Clubs

Monday – Sports Club (Year 1 – Year 6)

Tuesday - Film club - Miss Kinver (Reception to Year 6)

Thursday – Lego Club– Mrs Davies

Attendance / Holidays during termtime

We have been really impressed with children's efforts in being punctual and in school! However, we are obliged to remind you that, if your child is absent from school without authorisation and this includes taking holiday in term time you will be committing an offence under the Education Act 1996. We may submit a request to Cornwall Council for a Penalty Notice to be issued. Penalty Notices are issued per liable parent, per child and each carry a fine of £80. We do understand that for many families working in rural area that it is difficult to take holidays in August and there are also financial considerations, but we must follow the law as set out by the government.

Thank you

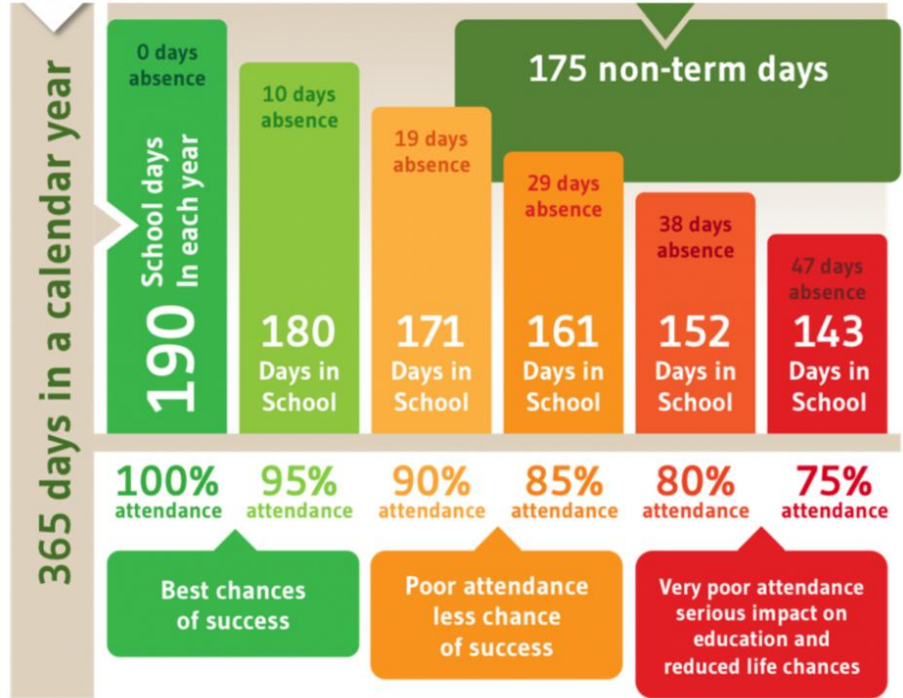

DID YOU KNOW? A two week holiday in term time means that the highest attendance you can achieve is 94.7%

Catkins Update

Minibeast magic in Catkins today! Several of the children have expressed a real interest in the wildlife that we find in our garden, building bug hotels and observing the beetles wandering our outside area. So, we have had a mini mini-beast project so that we can begin to learn about the creatures we will find outside at this time of year.

Today, the children have thought about the structure of a beetle with it's 3 body segments and unusual body parts. They have sculpted beetles using a papier mache technique for our 'Spring' classroom display. Lovely.

Our huge minibeast mansion was extended again this afternoon to accommodate even more little members of our school community! Tomorrow, we will have an invertebrate hunt out in the field to discover habitats and learn more about how to care for our bug friends while learning how they live. Well-done Catkins.

Mrs Lawton and Mrs Gubbin



Acorn/Birch Class Update

Acorns and Birch have made a great start to the summer term! Birch have been inspired by the book 'Rosie Revere, Engineer' and have designed their own bridges and described a new gadget using technical vocabulary and adjectives. Acorns have enjoyed reading 'Jack and the Beanstalk' and 'Tad' in Drawing Club and have been writing their own sentences.

In PE, Birch have been developing their throwing and catching skills. I have been impressed with their recorder playing in Music with Mr. Harrison.

The highlight of this week has most definitely been our trip to the Duke's farm. We had a fantastic time there and learnt a lot about dairy farming and what the different machinery is used for on the farm! Thank you to all of the Dukes for making it a very special day!

Thank you to those of you who listen to your child read every day – this really does make a huge difference in all areas of their learning. Please make a quick note of any reading that they do at home in their Reading Record – thank you.

Have a lovely weekend!

Mrs. Gilman



Chestnut Class Update

During English this week, the children have started reading the new text – 'The Ironman by Ted Hughs'. The children have started to read the text and understand the issues the Ironman is causing for the farming community. They have made predictions, written diary entries of how Hogarth felt about trapping the Ironman and using descriptive language.

In Maths this week, the Yr 3/4 children have learnt how to divide and multiple numbers by 10 and 100. They have used a range of resources to help show their understanding. Whereas the Yr 5/6 children have learnt how to use division and multiplication to find the values of different ratios. They have also understood the importance of scales in maps and drawings and how they can be used in real life.

In Science this week, the Yr 3/4 children have started learning about light and dark. They have investigated different materials that you can see through and how light is reflected. In Yr 5/6 the children have learnt about different forces and how to use Newton meters to measure the weight of objects.

It has been great seeing the children taking part In cricket and athletics. Have a great weekend!



New School Menu!

Week 1
20/04/2026 11/05/2026

Week 2
27/04/2026 18/05/2026

Week 3
04/05/2026

M
O
N
D
A
Y

Cheese & Tomato Pizza or Cheese & Ham Pizza
Diced Herby Potatoes, Peas, Baked Beans

Chocolate Chip Muffins

Chicken Wraps
Potato Wedges, Baked beans, Sweetcorn.
Quorn Chicken Wrap

Strawberry Mousse

Chicken Goujons
Diced Herby Potatoes, peas, Baked beans
Cheese & Tomato Pizza

Choc Chip Cookies

T
U
E
S
D
A
Y

Homemade Lasagne, Garlic Bread
Peas & Sweetcorn
Creamy Tomato Pasta Bake

Choc Chip Cookies

Cheese & Tomato Pastry Parcels
Diced Potato, Peas, Baked Beans

Fruit & Meringue

Hot Dog in a roll
Wedges, Baked Beans, Sweetcorn
Quorn Sausage.

Chocolate Crispie

W
E
D
N
E
S
D
A
Y

Roast Gammon, Stuffing Balls
Roast potatoes, Cabbage, Carrots, Gravy
Quorn Sausage.

Ice Cream and Sauce

Roast Chicken, Stuffing Balls
Roast potatoes, seasonal Veg
Quorn Chicken Pieces.

Ice Cream & Sauce

Roast Beef, Yorkshire Pudding,
Roast Potatoes, Seasonal veg
Quorn Sausage Toad in the hole

Ice Cream & Sauce

T
H
U
R
S
D
A
Y

Burger in a Bun
Curly Fries, Peas, Baked Beans
Veggie Burger in a Bun

Chocolate Mousse

Meatballs and Spaghetti with Garlic Bread
Peas, Sweetcorn
Pasta Bake

Chocolate Brownie

Cheese & Tomato Panini Pizza or Cheese & Ham Panini Pizza
curly Fries, Baked Beans, sweetcorn.

Vanilla Muffins

F
R
I
D
A
Y

Breaded Fish
Chips, baked beans, peas
Cheese and tomato pizza

Chocolate Brownies

Fish Fingers
Chips, Peas, Sweetcorn
Pasta Bake

Choc chip Muffins

Fishcake & Chips
Quorn Sausage & Chips
Baked beans, peas.

Homemade Chocolate Brownie

Vacancies at An Daras Trust.

Find out more information about our Trust vacancies at <https://www.andaras.org/web/vacancies>



Early Years Teaching Assistant St Stephens Community Academy

| | |
|--|--|
| Job Title: Early Years Teaching Assistant | FTE salary: £24,519 Actual annual salary (approx. gross): £12,191 |
| School Base: St Stephens Community Academy | Contract Type: Fixed Term |
| Start Date: ASAP | Hours (weekly): 22 hours per week |
| Working weeks SUPPORT STAFF ONLY: 38 weeks (term time only) | |
| Interview Date: w/ 18 th May 2026 | Closing Date: midnight on 10 th May 2026 |

Please return completed applications and equal opportunities forms to recruitment@andaras.org



SUPER SATURDAY



Our next Super Saturday which is open to all Year 5 and 6's will take place on Saturday 16 May from 09.30 - 11.30. The PE and DT departments are joining forces to deliver a 'Healthy Living session' where students will get to test their culinary skills and take part in various physical activities! If your child would like to join us then please complete the form [here](#). Places are limited.

Please note - Drop off and collection will be at the main entrance in front of Reception. Come wearing suitable clothing for sport (trainers, shorts/leggings/ t-shirts/hoodies) and bring a water bottle.



Launceston College

Part of Athena Learning Trust

achieve

Boyton Primary School

A trip Down Memory Lane

At
Boyton Chapel
Community
Hall
further details
coming soon

BOYTON COUNTRYSIDERS

A group of like minded people from Boyton & surrounding areas who regularly go on day trips.

Wed 20th May Sidmouth
Wed 17th June Screech Owl Sanctuary
Wed 15th July RHS Rosemoor
Wed 16th Sept Tour of Bodmin Jail
Wed 21st Oct Tripto Torquay
Wed 18th Nov Lunch at The Weary Friar
Wed 16th Dec Christmas Lunch

For further details email:
shirleybell789@gmail.com

New members always welcome

Boyton Walking Group

The walking group has started again, for a couple more weeks we're starting at 6.30pm. On Monday 27th we're doing a circular road walk starting at tremaine church. Everyone welcome, leaving Boyton at 6pm, transport can be arranged please just let me know Contact Sue Martyn for details



Everyone welcome

TABLE TENNIS EVENINGS

Boyton Church Hall
Alternate Wednesdays.



BOYTON PARISH COUNCILLORS

Cllr. M Stanbury (Chair)
Cllr K Bailey
Cllr G Cook
Cllr S Davey
Cllr M Law
Cllr J Sanders
Cllr G Willetts

Ms S Cleave (Clerk)

Groups/Churches

Spice of Life
Bev Hunt
Tel: 07463 903630
beaver.hunt@icloud.com

Boyton Countrysiders
Shirley Bell

Werrington Ladies Circle
Susan Desmond

Table Tennis Club
Gerd Willetts

Boyton Walking Group
Sue Martyn
Tel: 07967 512660
hornnacott@btconnect.com

Boyton Parish Church Hall hire
Gerd Willetts

Boyton Church Warden
Tim Smith

Boyton Methodist Church
Lorraine Slugget

If you would like to receive the Boyton Village Diary electronically, just drop me an email and I will include you on the mailing list
janetroffe@gmail.com



Boyton Village Diary

MAY 2026

- 3rd Morning Prayer**
At Boyton Parish Church 9.30am **Everyone welcome**
- 3rd Sunday Service** led by Rev D Miller
At The Methodist Chapel 11.00am **Everyone welcome**
- 7th Coffee Morning**
At The Methodist Church 10am **Everyone welcome**
- 9th Church Dance at Coronation Hall**
Further details from Rachel Ellacott or Tim Smith
- 11th Boyton Parish Council Meeting & AGM**
At The Church Hall 7.30pm **Everyone welcome**
- 13th Table Tennis Evening (Just for Fun)**
At The Church Hall 7.30pm
- 14th Coffee Morning**
At The Church Hall 10am **Everyone welcome**
- 17th Sunday Service** led by Ruth Richey
At The Methodist Chapel 11am **Everyone welcome**
- 20th Boyton Countrysider's Trip to Sidmouth**
Further details please email: shirleybell789@gmail.com
- 21st Coffee Morning**
At The Methodist Church Hall 10am **Everyone welcome**
- 24th Holy Communion**
At Boyton Parish Church 9.30am **Everyone welcome**
- 27th Table Tennis Evening (Just for Fun)**
Boyton Church Hall 7.30pm **Everyone welcome**
- 28th Coffee Morning**
At The Church Hall 10am **Everyone welcome**
- 28th Mobile Library**
Opposite the Methodist Church 11.45am - 12.10pm
- 31st Own Arrangement Sunday Service** led by Ruth Richey
At The Methodist Chapel 11am **Everyone welcome**

LOCAL EVENTS

YEOLMBRIDGE VILLAGE HALL FUNDRAISER

GARDEN, PLANT & PRODUCE SALE

Community
Cafe

Saturday 2nd May

10am-12 noon

Tables paid by voluntary donation
To book email: philiprogerson@hotmail.co.uk

THE STUMBLE INN AT CHELSFIELD FARM
PL15 8NU
INFO@CHELSFIELDFARM.CO.UK

ARTISAN MARKET

LOCAL/HANDMADE/PRODUCE/CRAFTS



SATURDAY
MAY 9TH
10 - 2 PM

- Local Produce
- Handmade Goods
- Antiques, Jewellery & Pottery
- Vintage Clothing
- Handmade Cakes & Pastries

ANNUAL GARDEN BOOT SALE

Saturday 9th May 9:30am - 12pm

TRESMEER VILLAGE HALL - PL15 8QT

Wide variety of locally grown plants and garden related items for sale



EGLOSKERRY GARDENING CLUB

Refreshments & Homemade Cakes

THE BRIDGE MILL AT BRIDGERULE

SUNDAY 10TH MAY • 2026 • 11AM - 4PM



£5 ENTRY, CHILDREN FREE • LIVE MUSIC/MORRIS DANCING

WORKING WATER MILL

OPEN FOR NATIONAL MILLS DAY

MAMMOTH PLANT SALE PUPPET SHOW

LAKE AND RIVERSIDE WALKS • WILDFLOWER MEADOWS

MANY STALLS • TOMBOLA • REFRESHMENTS ALL DAY

CHILDREN'S ACTIVITIES NO DOGS ADMITTED (EXCEPT GUIDE DOGS)

www.thebridgemill.org.uk

SUPPORTING Bude Choral Society SALES FROM PLANTS, REFRESHMENTS AND MARKED STALLS

LAUNCESTON CARNIVAL



GET READY TO SHOUT 'BINGO' AND WIN SOME AMAZING MONEY PRIZES AT THIS FUN-FILLED EVENT

MAY 23rd

Over 18s only

50/50 Draw

Money scratch card tree

Room raffle

Launceston fe

LiftonART Group

2026 ART EXHIBITION

Sunday 24th May

BANK HOLIDAY WEEKEND

Monday 25th May

10:00 - 4:00

LIFTON COMMUNITY CENTRE,
FORE STREET, PL4 0LA

FREE ENTRY REFRESHMENTS

Sale of members' artworks and cards

Raffle of members' original artworks

SUPPORTING LOCAL CHARITIES

liftonartgroup.epixy.com

Werrington Ladies Circle

A demonstration on how to print on Silk

Tuesday 26th May 7.30pm

Ladycross Community Hall

Everyone welcome

Non members £3.00

Includes Refreshments

From Devon & Cornwall Police via
Neighbourhood Watch

Be aware of Fake Security Apps.

A widespread scam is tricking people into installing **fake security apps**. Scammers impersonate major email and tech providers to convince you that your account is at risk so they can steal your personal information. Scammers send urgent messages that look like they are from your email provider (e.g., Outlook, Gmail, iCloud, or Yahoo). These include:

Official-looking emails or texts warning of unauthorized logins. **Urgent pop-ups** saying things like, "Security Breach: Protect your account now!" These links lead to a **convincing fake website** designed to look like a legitimate login or security portal, where you are asked to perform a "security check." You are guided through a series of fake "security steps." At the end, you are prompted to **download and install a security app or certificate** to "fix" the issue. In reality, this app is malware designed to monitor your device.

It bypasses security: Because you are tricked into giving the app permission to install, your antivirus might not always block it. **Persistent spying:** Once installed, the app can monitor your keystrokes, read your messages, and access your contacts even after you close your browser.

Your email provider will never ask you to install a separate "security app" via a pop-up or a link in an email.

Red Flags to Watch For: Being asked to install software to "verify" your identity. Requests to share your real-time location or contact list. Prompts to enter your password on a site you didn't navigate to yourself.

Golden Rule: If you get a security alert, **close the message**. Instead of clicking the link, open a new browser tab and log in directly through the official website (e.g., mail.google.com or outlook.com) to check your account status.

Quick Tips Check the URL: Before typing your password, look at the address bar. If the website name looks slightly "off" (e.g., security-login-check.com instead of microsoft.com), leave immediately. **Use 2SV:** Enable Two-Step Verification. It's the single best way to stop a scammer even if they get your password. For more information on setting up 2SV please see here - [Setting up 2-Step Verification \(2SV\)](#) | National Cyber Security Centre

What to Do if You are a Victim
Report it: Visit - UK's Home for Reporting Cyber Crime & Fraud - Report Fraud or call 0300 123 2040.

Contact your bank: If you shared financial details, contact your bank's fraud department immediately by calling 159. **Report Phishing:** Forward suspicious emails to report@phishing.gov.uk and suspicious texts to 7726.

In partnership with Knowsley CLCs, all parent/carers are invited to an:

Online Safety Information Session

This session is delivered virtually so can be watched from anywhere!
We will share the link with you privately.

Guide to Social Media & Livestreaming - this will include latest trends and emerging threats and will focus on developing your understanding of social media and livestreaming, the associated risks and steps we can take to support our children.

**WEDNESDAY
6TH MAY
2026
4PM - 4.45PM**



ieve

Boyton Primary School



Plant/Garden/Carboot Sale
Sat April 25th
9am to midday



Boyton Chapel Anniversary Concert

Sunday 26th April 3pm

With 'Side by Side Singers'

Followed by Afternoon Tea

Everyone welcome to come and
join us for an excellent
afternoon of music and song

Werrington Ladies Circle

28th April at 7:30 pm Ladycross Meeting Room

We welcome Tony Rae who was a finalist in the popular

BBC reality show The Great Sewing Bee

Where amateur sewers compete to be named Britain's best home sewer,
featuring various sewing challenges and expert judges.

Tony will be giving a talk and will be bringing some of the clothes he has
made. Come along and meet him

Visitors welcome



Boyton Village Diary

APRIL 2026

| | |
|------------|---|
| Wed 1st | Table Tennis Evening (Just for Fun) Boyton Church Hall 7.30pm Everyone welcome |
| Thurs 2nd | Coffee Morning At The Methodist Chapel 10.00am Everyone welcome |
| Thurs 2nd | Mobile Library Outside the Methodist Chapel 11.45 -12.10 |
| Fri 3rd | An Hour at The Foot of The Cross At Boyton Parish Church 3.00pm Everyone welcome |
| Sun 5th | Holy Communion At Boyton Parish Church 9.00am Everyone welcome |
| Sun 5th | Easter Sunday Service Led by Mrs Sheila Burt At Boyton Methodist Chapel 11.00am Everyone welcome |
| Thurs 9th | Coffee Morning At The Church Hall 10.00am Everyone welcome |
| Wed 15th | Table Tennis Evening (Just for Fun) Boyton Church Hall 7.30pm Everyone welcome |
| Wed 15th | Boyton Countryside's Trip to Mevagissey For further details please email: shirleybell789@gmail.com |
| Thurs 16th | Coffee Morning At The Methodist Chapel 10.00am Everyone welcome |
| Sun 19th | Sunday Service Led by Rev C Arscott At Boyton Methodist Chapel 11.00am Everyone welcome |
| Thurs 23rd | Coffee Morning At The Church Hall 10.00am Everyone welcome |
| Sun 26th | Holy Communion At Boyton Parish Church 9.30am Everyone welcome |
| Sun 26th | Boyton Chapel Anniversary Concert With Side by Side Singers followed by tea At Boyton Methodist Chapel 3.00pm Everyone welcome (See poster for details) |
| Thurs 30th | Mobile Library Outside the Methodist Chapel 11.45 -12.10 |
| Thurs 30th | Coffee Morning & Plant Sale a fund-raising morning for Boyton Primary School At The Methodist Chapel 10.00am Everyone welcome |

LOCAL EVENTS

first market of the season!
10am-3pm
Wednesday 1st April



Neetside Lawns
opposite the tennis courts in Bude!



If you would like to receive the Boyton Village diary electronically, please drop me an email and I will include you on the mailing list
Email address: janetroffe@gmail.com

Scam calls are on the increase....

advice to anyone who receives a call of this nature or any unexpected call from a company is to: -

- Do Not engage with the caller, hang up. If you need to contact your bank please wait at least 5-10 minutes for the line to clear before making a call, or clear the line by phoning a friend/family member, or make the call on a different phone to the one you were contacted on.

- Contact your Bank only on a number you know is genuine, such as those found on the rear of your bank card or on a statement or visit your local branch to discuss and seek advice

Talk to your friends and family about any call you receive and ask for their help and advice.

- If you have already given your bank details over the phone or handed your card details to a courier, call your bank straight away - you can reach most UK bank fraud departments by dialling 159.

- After you have contacted your bank, report to Report Fraud [UK's Home for Reporting Cyber Crime & Fraud - Report Fraud](#) or by calling 0300 123 2040 and report to you local police on 101 or via the website.

 **PLANT SALE** Thursday 30th April 10am

At  **COFFEE MORNIN**
The Methodist Chapel

Fund-raising for **Boyton Primary School**
See posters for more details

The Daffodil



Coffee

Morning

Raised £760



A big thank you to everyone who supported the event

Cornwall Council—Additional recycling

plastic bags
plastic carrier bags
sweet and chocolate wrappers,
crisp packets
cheese, fish and meat wrappings
plastic film lids
outer layer bags
cling film
bubble wrap
fruit and vegetable net bags
pet food pouches /cartons / Tetra Paks

Put your plastic bags and wrapping out for collection in a carrier or bread bag tied at the top.

If you have space, pop it into your red recycling bag

No space left? Place the tied bag on top of your black box or tuck it in alongside your other recycling bags

Launceston Minor Injury Unit will once again be open 7 days a week.

The increase in hours will take effect from Saturday 4 April 2026

Keep up to date with events by following the **Boyton Support Group** on Facebook

Groups/Churches

Spice of Life

Bev Hunt
Tel: 07463 903630
beaver.hunt@icloud.com

Boyton Countrysiders

Shirley Bell

Werrington Ladies Circle

Susan Desmond

Table Tennis Club

Gerd Willetts

Boyton Walking Group

Sue Martyn
Tel: 07967 512660
hornnacott@btconnect.com

Boyton Parish Church Hall hire

Gerd Willetts

Boyton Church Warden

Tim Smith

Boyton Methodist Church

Lorraine Slugget

Temporary Banking Hub

Launceston Town Council has been advised that from early June a temporary banking hub will be open Monday-Friday 9am-5pm at the Gateway Centre in Launceston

cma Launceston

Community Money Advice

As the cost of living crisis continues to affect us all, local Launceston based Charity - Community Money Advice are able to help those in need of support. Are money problems and debt getting you down? Are you struggling with your household budget? Would you like help filling out forms? Community Money Advice Launceston is a team of volunteers, including trained money advisers, who offer free and confidential advice to anyone who is experiencing problems with managing their money.

CMA also continues to work closely with colleagues at Launceston Foodbank and Launceston Job Centre so – to both existing and new clients – please get in touch if you think they might be able to help you. 01566

777407 www.launcestonmoney.co.uk

Cornwall Council 2025/2026 School Term Dates for Community and Voluntary-Controlled Schools

| September 2025 | | | | | | |
|----------------|---|----|----|----|----|--|
| Mon | 1 | 8 | 15 | 22 | 29 | |
| Tue | 2 | 9 | 16 | 23 | 30 | |
| Wed | 3 | 10 | 17 | 24 | | |
| Thurs | 4 | 11 | 18 | 25 | | |
| Fri | 5 | 12 | 19 | 26 | | |
| Sat | 6 | 13 | 20 | 27 | | |
| Sun | 7 | 14 | 21 | 28 | | |

| October 2025 | | | | | | |
|--------------|---|----|----|----|----|--|
| Mon | | 6 | 13 | 20 | 27 | |
| Tue | | 7 | 14 | 21 | 28 | |
| Wed | 1 | 8 | 15 | 22 | 29 | |
| Thurs | 2 | 9 | 16 | 23 | 30 | |
| Fri | 3 | 10 | 17 | 24 | 31 | |
| Sat | 4 | 11 | 18 | 25 | | |
| Sun | 5 | 12 | 19 | 26 | | |

| November 2025 | | | | | | |
|---------------|---|---|----|----|----|--|
| Mon | | 3 | 10 | 17 | 24 | |
| Tue | | 4 | 11 | 18 | 25 | |
| Wed | | 5 | 12 | 19 | 26 | |
| Thurs | | 6 | 13 | 20 | 27 | |
| Fri | | 7 | 14 | 21 | 28 | |
| Sat | 1 | 8 | 15 | 22 | 29 | |
| Sun | 2 | 9 | 16 | 23 | 30 | |

| December 2025 | | | | | | |
|---------------|--|---|----|----|----|----|
| Mon | | 1 | 8 | 15 | 22 | 29 |
| Tue | | 2 | 9 | 16 | 23 | 30 |
| Wed | | 3 | 10 | 17 | 24 | 31 |
| Thurs | | 4 | 11 | 18 | 25 | |
| Fri | | 5 | 12 | 19 | 26 | |
| Sat | | 6 | 13 | 20 | 27 | |
| Sun | | 7 | 14 | 21 | 28 | |

| January 2026 | | | | | | |
|--------------|---|----|----|----|----|--|
| Mon | | 5 | 12 | 19 | 26 | |
| Tue | | 6 | 13 | 20 | 27 | |
| Wed | | 7 | 14 | 21 | 28 | |
| Thurs | 1 | 8 | 15 | 22 | 29 | |
| Fri | 2 | 9 | 16 | 23 | 30 | |
| Sat | 3 | 10 | 17 | 24 | 31 | |
| Sun | 4 | 11 | 18 | 25 | | |

| February 2026 | | | | | | |
|---------------|---|---|----|----|----|--|
| Mon | | 2 | 9 | 16 | 23 | |
| Tue | | 3 | 10 | 17 | 24 | |
| Wed | | 4 | 11 | 18 | 25 | |
| Thurs | | 5 | 12 | 19 | 26 | |
| Fri | | 6 | 13 | 20 | 27 | |
| Sat | | 7 | 14 | 21 | 28 | |
| Sun | 1 | 8 | 15 | 22 | | |

| March 2026 | | | | | | |
|------------|---|---|----|----|----|----|
| Mon | | 2 | 9 | 16 | 23 | 30 |
| Tue | | 3 | 10 | 17 | 24 | 31 |
| Wed | | 4 | 11 | 18 | 25 | |
| Thurs | | 5 | 12 | 19 | 26 | |
| Fri | | 6 | 13 | 20 | 27 | |
| Sat | | 7 | 14 | 21 | 28 | |
| Sun | 1 | 8 | 15 | 22 | 29 | |

| April 2026 | | | | | | |
|------------|---|----|----|----|----|--|
| Mon | | 6 | 13 | 20 | 27 | |
| Tue | | 7 | 14 | 21 | 28 | |
| Wed | 1 | 8 | 15 | 22 | 29 | |
| Thurs | 2 | 9 | 16 | 23 | 30 | |
| Fri | 3 | 10 | 17 | 24 | | |
| Sat | 4 | 11 | 18 | 25 | | |
| Sun | 5 | 12 | 19 | 26 | | |

| May 2026 | | | | | | |
|----------|---|----|----|----|----|--|
| Mon | | 4 | 11 | 18 | 25 | |
| Tue | | 5 | 12 | 19 | 26 | |
| Wed | | 6 | 13 | 20 | 27 | |
| Thurs | | 7 | 14 | 21 | 28 | |
| Fri | 1 | 8 | 15 | 22 | 29 | |
| Sat | 2 | 9 | 16 | 23 | 30 | |
| Sun | 3 | 10 | 17 | 24 | 31 | |

| June 2026 | | | | | | |
|-----------|--|---|----|----|----|----|
| Mon | | 1 | 8 | 15 | 22 | 29 |
| Tue | | 2 | 9 | 16 | 23 | 30 |
| Wed | | 3 | 10 | 17 | 24 | |
| Thurs | | 4 | 11 | 18 | 25 | |
| Fri | | 5 | 12 | 19 | 26 | |
| Sat | | 6 | 13 | 20 | 27 | |
| Sun | | 7 | 14 | 21 | 28 | |

| July 2026 | | | | | | |
|-----------|---|----|----|----|----|--|
| Mon | | 6 | 13 | 20 | 27 | |
| Tue | | 7 | 14 | 21 | 28 | |
| Wed | 1 | 8 | 15 | 22 | 29 | |
| Thurs | 2 | 9 | 16 | 23 | 30 | |
| Fri | 3 | 10 | 17 | 24 | 31 | |
| Sat | 4 | 11 | 18 | 25 | | |
| Sun | 5 | 12 | 19 | 26 | | |

| August 2026 | | | | | | |
|-------------|---|---|----|----|----|----|
| Mon | | 3 | 10 | 17 | 24 | 31 |
| Tue | | 4 | 11 | 18 | 25 | |
| Wed | | 5 | 12 | 19 | 26 | |
| Thurs | | 6 | 13 | 20 | 27 | |
| Fri | | 7 | 14 | 21 | 28 | |
| Sat | 1 | 8 | 15 | 22 | 29 | |
| Sun | 2 | 9 | 16 | 23 | 30 | |



School holidays

Bank holidays

| | |
|---------------------|------------------|
| Christmas Day | 25 December 2025 |
| Boxing Day | 26 December 2025 |
| New Years Day | 01 January 2026 |
| Good Friday | 03 April 2026 |
| Easter Monday | 06 April 2026 |
| May Bank Holiday | 04 May 2026 |
| Spring Bank Holiday | 25 May 2026 |
| Summer Bank Holiday | 31 August 2026 |

AUTUMN TERM (73 days)
3 September - 19 December 2025
(HALF TERM 27 - 31 October 2025)

SPRING TERM (59 days)
5 January - 2 April 2026
(HALF TERM 16 - 20 February 2026)

SUMMER TERM (63 days)
20 April - 22 July 2026
(HALF TERM 25 - 29 May 2026)

Inset
September 2nd
September 3rd
October 24th
January 5th
June 1st

195 days are included on the school calendar. Schools will be open to pupils for 190 days. The five additional days are allotted for In-Service Training (INSET). Schools allocate their own INSET days.

Academy, trust and voluntary-aided schools set their own term dates and INSET days.



| September 2026 | | | | | |
|----------------|---|----|----|----|----|
| Mon | | 7 | 14 | 21 | 28 |
| Tue | 1 | 8 | 15 | 22 | 29 |
| Wed | 2 | 9 | 16 | 23 | 30 |
| Thurs | 3 | 10 | 17 | 24 | |
| Fri | 4 | 11 | 18 | 25 | |
| Sat | 5 | 12 | 19 | 26 | |
| Sun | 6 | 13 | 20 | 27 | |

| October 2026 | | | | | |
|--------------|---|----|----|----|----|
| Mon | | 5 | 12 | 19 | 26 |
| Tue | | 6 | 13 | 20 | 27 |
| Wed | | 7 | 14 | 21 | 28 |
| Thurs | 1 | 8 | 15 | 22 | 29 |
| Fri | 2 | 9 | 16 | 23 | 30 |
| Sat | 3 | 10 | 17 | 24 | 31 |
| Sun | 4 | 11 | 18 | 25 | |

| November 2026 | | | | | | |
|---------------|---|---|----|----|----|----|
| Mon | | 2 | 9 | 16 | 23 | 30 |
| Tue | | 3 | 10 | 17 | 24 | |
| Wed | | 4 | 11 | 18 | 25 | |
| Thurs | | 5 | 12 | 19 | 26 | |
| Fri | | 6 | 13 | 20 | 27 | |
| Sat | | 7 | 14 | 21 | 28 | |
| Sun | 1 | 8 | 15 | 22 | 29 | |

| December 2026 | | | | | |
|---------------|---|----|----|----|----|
| Mon | | 7 | 14 | 21 | 28 |
| Tue | 1 | 8 | 15 | 22 | 29 |
| Wed | 2 | 9 | 16 | 23 | 30 |
| Thurs | 3 | 10 | 17 | 24 | 31 |
| Fri | 4 | 11 | 18 | 25 | |
| Sat | 5 | 12 | 19 | 26 | |
| Sun | 6 | 13 | 20 | 27 | |

| January 2027 | | | | | |
|--------------|---|----|----|----|----|
| Mon | | 4 | 11 | 18 | 25 |
| Tue | | 5 | 12 | 19 | 26 |
| Wed | | 6 | 13 | 20 | 27 |
| Thurs | | 7 | 14 | 21 | 28 |
| Fri | 1 | 8 | 15 | 22 | 29 |
| Sat | 2 | 9 | 16 | 23 | 30 |
| Sun | 3 | 10 | 17 | 24 | 31 |

| February 2027 | | | | | |
|---------------|--|---|----|----|----|
| Mon | | 1 | 8 | 15 | 22 |
| Tue | | 2 | 9 | 16 | 23 |
| Wed | | 3 | 10 | 17 | 24 |
| Thurs | | 4 | 11 | 18 | 25 |
| Fri | | 5 | 12 | 19 | 26 |
| Sat | | 6 | 13 | 20 | 27 |
| Sun | | 7 | 14 | 21 | 28 |

| March 2027 | | | | | |
|------------|---|----|----|----|----|
| Mon | 1 | 8 | 15 | 22 | 29 |
| Tue | 2 | 9 | 16 | 23 | 30 |
| Wed | 3 | 10 | 17 | 24 | 31 |
| Thurs | 4 | 11 | 18 | 25 | |
| Fri | 5 | 12 | 19 | 26 | |
| Sat | 6 | 13 | 20 | 27 | |
| Sun | 7 | 14 | 21 | 28 | |

| April 2027 | | | | | |
|------------|---|----|----|----|----|
| Mon | | 5 | 12 | 19 | 26 |
| Tue | | 6 | 13 | 20 | 27 |
| Wed | | 7 | 14 | 21 | 28 |
| Thurs | 1 | 8 | 15 | 22 | 29 |
| Fri | 2 | 9 | 16 | 23 | 30 |
| Sat | 3 | 10 | 17 | 24 | |
| Sun | 4 | 11 | 18 | 25 | |

| May 2027 | | | | | | |
|----------|---|---|----|----|----|----|
| Mon | | 3 | 10 | 17 | 24 | 31 |
| Tue | | 4 | 11 | 18 | 25 | |
| Wed | | 5 | 12 | 19 | 26 | |
| Thurs | | 6 | 13 | 20 | 27 | |
| Fri | | 7 | 14 | 21 | 28 | |
| Sat | 1 | 8 | 15 | 22 | 29 | |
| Sun | 2 | 9 | 16 | 23 | 30 | |

| June 2027 | | | | | |
|-----------|---|----|----|----|----|
| Mon | | 7 | 14 | 21 | 28 |
| Tue | 1 | 8 | 15 | 22 | 29 |
| Wed | 2 | 9 | 16 | 23 | 30 |
| Thurs | 3 | 10 | 17 | 24 | |
| Fri | 4 | 11 | 18 | 25 | |
| Sat | 5 | 12 | 19 | 26 | |
| Sun | 6 | 13 | 20 | 27 | |

| July 2027 | | | | | |
|-----------|---|----|----|----|----|
| Mon | | 5 | 12 | 19 | 26 |
| Tue | | 6 | 13 | 20 | 27 |
| Wed | | 7 | 14 | 21 | 28 |
| Thurs | 1 | 8 | 15 | 22 | 29 |
| Fri | 2 | 9 | 16 | 23 | 30 |
| Sat | 3 | 10 | 17 | 24 | 31 |
| Sun | 4 | 11 | 18 | 25 | |

| August 2027 | | | | | | |
|-------------|---|---|----|----|----|----|
| Mon | | 2 | 9 | 16 | 23 | 30 |
| Tue | | 3 | 10 | 17 | 24 | 31 |
| Wed | | 4 | 11 | 18 | 25 | |
| Thurs | | 5 | 12 | 19 | 26 | |
| Fri | | 6 | 13 | 20 | 27 | |
| Sat | | 7 | 14 | 21 | 28 | |
| Sun | 1 | 8 | 15 | 22 | 29 | |

School holidays

Bank holidays

| | |
|---------------------|------------------|
| Christmas Day | 25 December 2026 |
| Boxing Day | 28 December 2026 |
| New Years Day | 01 January 2027 |
| Good Friday | 26 March 2027 |
| Easter Monday | 29 March 2027 |
| May Bank Holiday | 03 May 2027 |
| Spring Bank Holiday | 31 May 2027 |
| Summer Bank Holiday | 30 August 2027 |

AUTUMN TERM (72 days)

3 September - 18 December 2026
(HALF TERM 26 - 30 October 2026)

SPRING TERM (54 days)

4 January - 25 March 2027
(HALF TERM 15 - 19 February 2027)

SUMMER TERM (69 days)

12 April - 23 July 2027
(HALF TERM 31 May - 4 June 2027)

Inset Days

| |
|--------------------------------|
| 3 rd September 2026 |
| 4 th September 2026 |
| 23 rd October 2026 |
| 4 th January 2027 |
| 10 th June 2027 |

195 days are included on the school calendar. Schools will be open to pupils for 190 days. The five additional days are allotted for In-Service Training (INSET). Schools allocate their own INSET days.

Academy, trust and voluntary-aided schools set their own term dates and INSET days.